JEA New Residential Water and Sewer Service Process

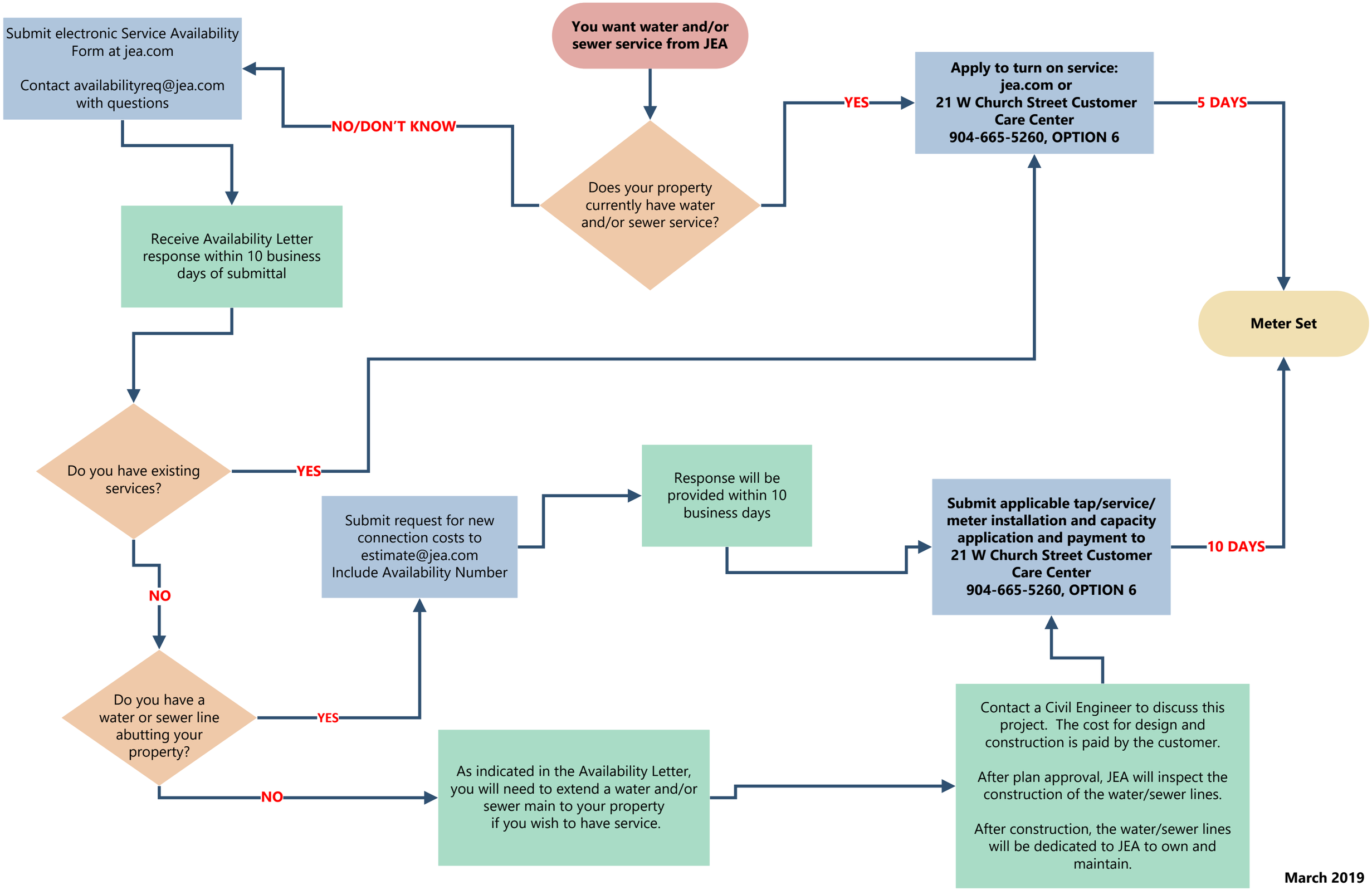

March 2019